

ISSUED FOR TENDER

Rev	Description	By	Date	Issue to	SCALE : 1: NTS	General Note : 1. BEFORE EXECUTION, FINAL F.G.L. TO BE MATCHED AND VERIFIED AS PER FINAL PLAN. 2. ALL DIMENSIONS SHALL BE CHECKED AND CO-RELATED WITH THE STRUCTURAL DRAWINGS AND ANY AMBIGUITY SHALL BE IMMEDIATELY BROUGHT TO THE ARCHITECT'S NOTICE BEFORE COMMENCEMENT OF THE WORK. 3. ALL DIMENSIONS ARE IN MM AND ARE UNFINISHED/STRUCTURAL. 4. ALL LEVELS ARE IN METER AND ARE UNFINISHED/STRUCTURAL. 5. DRAWING IS TO BE READ AND NOT TO BE MEASURED. 6. REFER DETAIL DRAWING WHEREVER RELEVANT. 7. ARCH. DRG. SHALL BE READ IN CONJUNCTION WITH STR., HVAC, PLUMBING, ELECTRICAL & I.T. DRGS.	Project Name : Construction of Community Training & Health Care Centre (G+3) at Eternal University, Baru Sahib, Simlaur district, Himachal Pradesh	Project Consultant : -	Drawn IP Designed -	Check RF Verified PBS	Drawing Title			
-	-	-	-	-							Community Training & Health Care Centre at Eternal University			
-	-	-	-	-							GROUND FLOOR PLAN			
-	-	-	-	-							Job No. 1587			
-	-	-	-	-							Consultant Drawing No. AR_01_01			
-	-	-	-	-							Rev RA			
-	-	-	-	-							Approved PBS Date 08.08.2024			
RA	ISSUED FOR TENDER	IP	08.08.2024	CLIENT							Last Modified :- Aug 13, 2024 - 11:29am			
1	2	3	4	5	6	7	8	9	10	11	12			

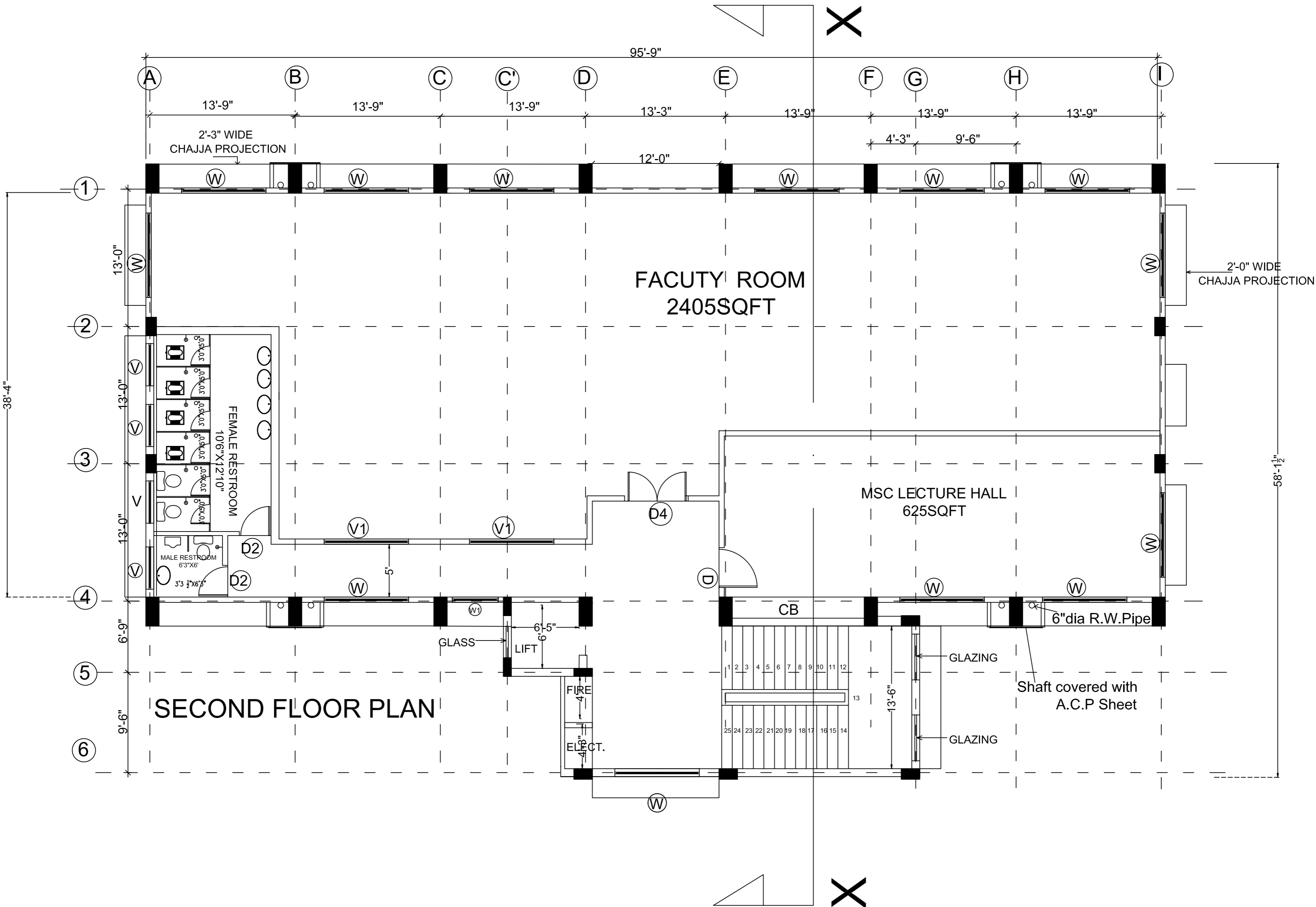

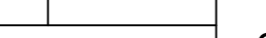

ISSUED FOR TENDER

Rev	Description	By	Date	Issue to	SCALE : 1: NTS	General Note :  1. BEFORE EXECUTION, FINAL F.G.L. TO BE MATCHED AND VERIFIED AS PER FINAL PLAN. 2. ALL DIMENSIONS SHALL BE CHECKED AND CO-RELATED WITH THE STRUCTURAL DRAWINGS AND ANY AMBGUITY SHALL BE IMMEDIATELY BROUGHT TO THE ARCHTECT'S NOTICE BEFORE COMMENCEMENT OF THE WORK. 3. ALL DIMENSIONS ARE IN MM AND ARE UNFINISHED/STRUCTURAL. 4. ALL LEVELS ARE IN METER AND ARE UNFINISHED/STRUCTURAL. 5. DRAWING IS TO BE READ AND NOT TO BE MEASURED. 6. REFER DETAIL DRAWING WHEREVER RELEVANT. 7. ARCH. DRG. SHALL BE READ IN CONJUNCTION WITH STR., HVAC, PLUMBING, ELECTRICAL & I.T. DRGS.	Project Name :  Construction of Community Training & Health Care Centre (G+3) at Eternal University, Baru Sahib, Simlaur district, Himachal Pradesh	Project Consultant :  -	Drawn	Check	Drawing Title  Community Training & Health Care Centre at Eternal University  SECOND FLOOR PLAN	Job No.  1587	Consultant Drawing No.  AR_01_03	Rev  RA				
-	-	-	-	-					IP	RF								
-	-	-	-	-					Designed	Verified								
-	-	-	-	-					-	PBS								
-	-	-	-	-					Approved									
-	-	-	-	-					PBS									
-	-	-	-	-					Date	08.08.2024								
RA ISSUED FOR TENDER									Client Name : Telecommunications Consultants India Ltd. 505, 5th Floor, TCIL Bhawan, Greater Kailash-1, New Delhi-110048						Architect & Structural Consultant :- <div></div>			
Last Modified :- Aug 13, 2024 - 11:30am																		

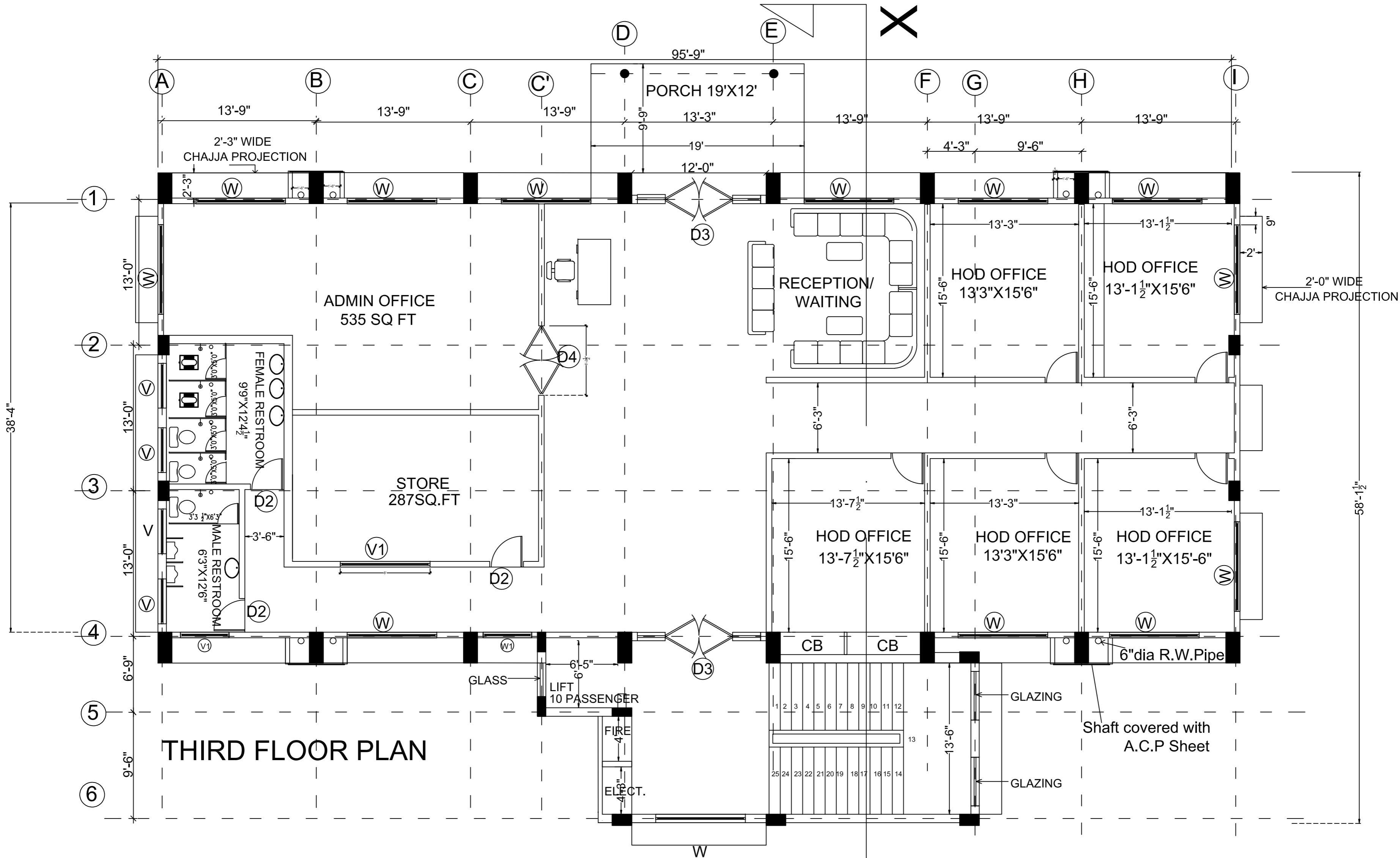



THIRD FLOOR PLAN

ISSUED FOR TENDER

Rev	Description	By	Date	Issue to	SCALE : 1: NTS	General Note :  1. BEFORE EXECUTION, FINAL F.G.L. TO BE MATCHED AND VERIFIED AS PER FINAL PLAN. 2. ALL DIMENSIONS SHALL BE CHECKED AND CO-RELATED WITH THE STRUCTURAL DRAWINGS AND ANY AMBGUITY SHALL BE IMMEDIATELY BROUGHT TO THE ARCHTECT'S NOTICE BEFORE COMMENCEMENT OF THE WORK. 3. ALL DIMENSIONS ARE IN MM AND ARE UNFINISHED/STRUCTURAL. 4. ALL LEVELS ARE IN METER AND ARE UNFINISHED/STRUCTURAL. 5. DRAWING IS TO BE READ AND NOT TO BE MEASURED. 6. REFER DETAIL DRAWING WHEREVER RELEVANT. 7. ARCH. DRG. SHALL BE READ IN CONJUNCTION WITH STR., HVAC, PLUMBING, ELECTRICAL & LT. DRGS.	Project Name :  Construction of Community Training & Health Care Centre (G+3) at Eternal University, Baru Sahib, Sirmaur district, Himachal Pradesh	Project Consultant :  -	Drawn	Check	Drawing Title  Community Training & Health Care Centre at Eternal University
-	-	-	-	-					IP	RF	
-	-	-	-	-					Designed	Verified	
-	-	-	-	-					-	PBS	
-	-	-	-	-					Approved		
-	-	-	-	-					PBS		
-	-	-	-	-							
-	-	-	-	-							
-	-	-	-	-							
-	-	-	-	-							
RA ISSUED FOR TENDER											
Last Modified :- Aug 13, 2024 - 11:30am											
							</				

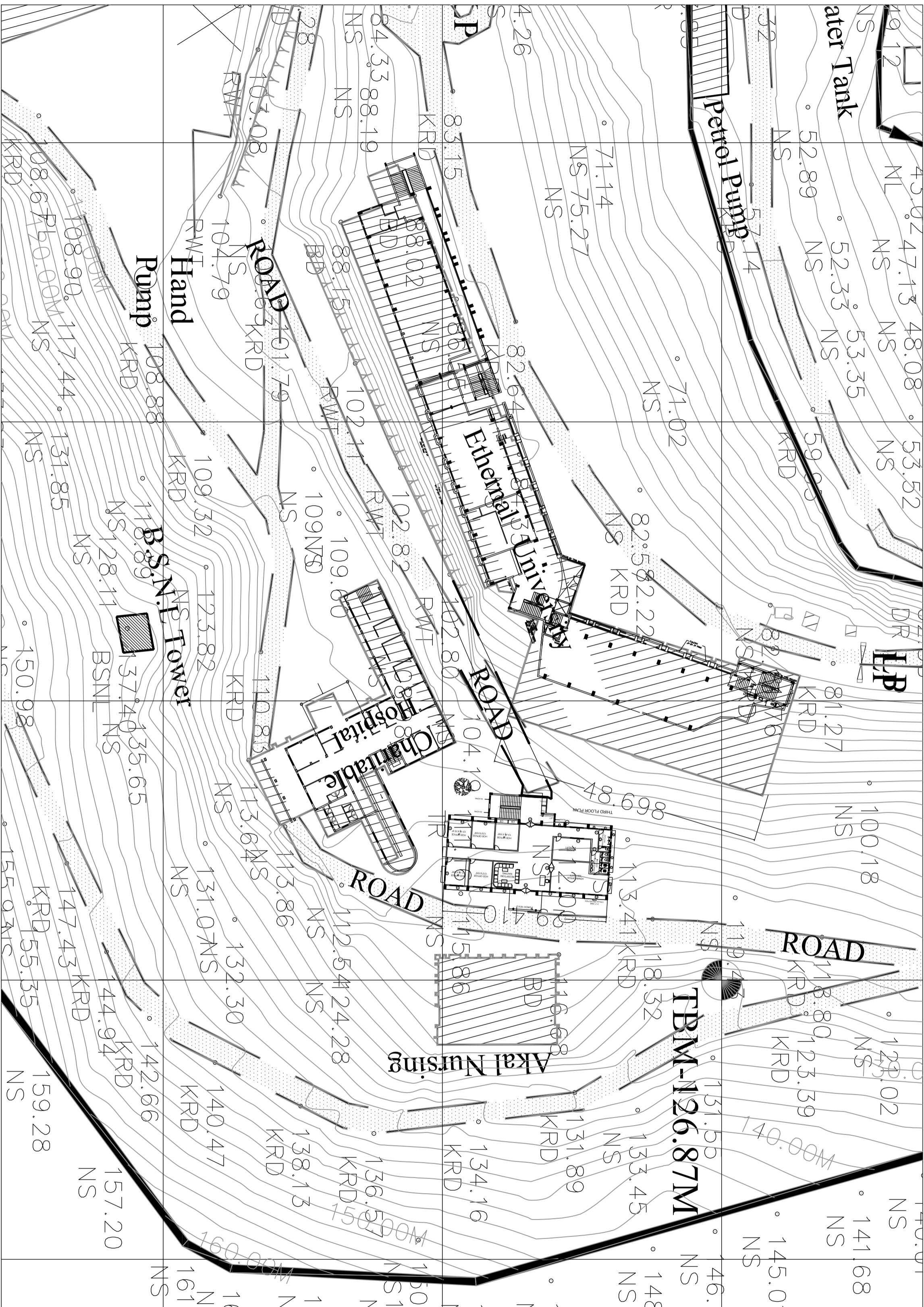



Rev	Description	By	Date	Issue to	SCALE : 1: 1 NTS	General Note :  1. BEFORE EXECUTION FINAL P.L. TO BE MATCHED AND 2. ALL DIMENSIONS SHALL BE CHECKED AND CORRELATED WITH THE STRUCTURAL DRAWINGS AND ANY AMBIGUITY SHALL BE CONSIDERED AS THE ARCHITECT'S NOTICE BEFORE COMMENCEMENT OF THE WORK. 3. ALL DIMENSIONS ARE IN MM AND ARE UNFINISHED/STRUCTURAL. 4. ALL LEVELS ARE IN METER AND ARE UNFINISHED/STRUCTURAL. 5. DRAWING IS TO BE READ AND NOT TO BE REARRANGED. 6. APPROVED FOR CONSTRUCTION BY THE ARCHITECT. 7. ARCH. DRG. SHALL BE READ IN CONJUNCTION WITH STR., HVAC, PLUMBING, ELECTRICAL & I.T. DRS.	RA ISSUED FOR TENDER Last Modified :- Aug 13, 2024 - 10:36am			
-	-	-	-	-						
-	-	-	-	-						
-	-	-	-	-						
-	-	-	-	-						
-	-	-	-	-						
-	-	-	-	-						
-	-	-	-	-						
-	-	-	-	-						
-	-	-	-	-						
Project Name : Construction of Community Training & Health Care Centre (G+3) at Eternal University, Baru Sahib, Simlaur district, Himachal Pradesh					Project Consultant : -					
Client Name : Telecommunications Consultants India Ltd. 505, 5th Floor, TCIL Bhawan, Greater Kailash-1, New Delhi-110048					Architect & Structural Consultant :- <div> <b>RUSHABH</b> CONSULTANTS Consulting Engineers</div>			Approved PBS	Drawn IP	Check RF
								Designed -	Verified PBS	
Job No. 1587					Consultant Drawing No. TCIL-THC-AR-0A			Rev RA		
CONTOUR LAYOUT										
Community Training & Health Care Centre at Eternal University										

ISSUED FOR TENDER